

**AIL LYFR ALAWON
TRADDODIADOL CYMREIG
MEWN SETIAU SESIWN**

**SECOND BOOK OF WELSH
TRADITIONAL TUNES
IN SESSION SETS**

Cyhoeddwyd gan **Clera** 2018 *Published by Clera* 2018

Dyma ail gasgliad Clera o alawon sesiwn a dawnys Cymreig. Mae'n dilyn yr *Alawon Sesiwn* gwreiddiol a noddwyd gan Gyngor Celfyddydau Cymru (CCC) ar ôl dwy fenter hyrwyddo chwarae cerddoriaeth draddodiadol Gymreig: darparodd **Sesiwn dros Gymru** ddosbarthiadau a gweithdai; datblygodd **Alawon Cymru** clybiau alawon a chynhyrnodd *Alawon Sesiwn*.

This is Clera's second collection of Welsh session and dance tunes. It follows the original Alawon Sesiwn which was funded by the Arts Council for Wales (ACW) to conclude two initiatives which promoted the playing of Welsh traditional music: Sesiwn dros Gymru provided classes and workshops across Wales; Alawon Cymru developed and promoted Tune Clubs and produced Alawon Sesiwn.

Mae'r gwefannau a sefydlwyd yn y prosiectau hyn yn parhau: **www.sesiwn.com**, yn rhestru digwyddiadau fel sesiynau, clybiau alawon a digwyddiadau eraill; **www.alawoncymru.com**, yn cynnwys yr alawon yn llyfrau *Alawon Sesiwn* a mwy, mewn cyweirnodau cyfeillgar, a ffeiliau sain i chi cael clywed yr alawon.

Websites set up in these projects continue to provide information: www.sesiwn.com lists events including sessions, tune clubs and workshops; www.alawoncymru.com contains the tunes in the Alawon Sesiwn books and more, in keys that are friendly to folk instruments, with sound files so you can hear the tunes played.

Diolchwn i'r ymchwilwyr a'r chwaraewyr sydd wedi dod â'r alawon hyn yn fyw a CCC am ei gefnogaeth ac anogwn bob cerddor i chwarae'r gerddoriaeth wych hon a'i ddefnyddio i ddatblygu eu setiau a'u dehongliadau eu hunain.

We thank the researchers and the players who have brought these tunes to life and ACW for its support and encourage all musicians to play this wonderful music and use it to develop their own sets and interpretations.

Trefnwyd yr alawon gan Meurig Williams
Golygwyd gan Meurig Williams, Siwan Evans,
Steve Jeans.

*Session tunes arranged by Meurig Williams.
Edited by Meurig Williams, Siwan Evans,
Steve Jeans.*

Cymdeithas offerynnau
traddodiadol Cymru sy'n
ymdrechu i gadw'n hetfeddiaeth
gerddorol yn fyw.

The society for
Welsh traditional instruments
that works to keep
our musical heritage alive,

Setiau Alawon - Tune Sets

(*) hawdd / easy (~) mwy o her / more challenging (^) mwy anodd / more difficult

Set a'r alawon / Set and tunes

Tudalen / Page

Set Afon Gwy - yn C (waltsys)

4

Tôn Garol (C*), Y Trydydd Dydd (C~), Afon Gwy (C*)

Set Afon Gwy - yn G/D (waltsys gyda harmoni)

6

Tôn Garol (G*), Y Trydydd Dydd (D~), Afon Gwy (G*)

Set Agoriad y Blodau (alaw + polcas)

10

Agoriad y Blodau (G~), Uchder Cader Idris (D~), Gwenynen Gwent (G~)

Dawns Arglwydd Caernarfon (dawns, ymdeithdon)

13

Jig Arglwydd Caernarfon (G~), Amrywiadau 2, 3 (Em~)

Set Awst (polcas)

14

Môn (D~), Y Dydd Cyntaf o Awst (D~), Joio (D^)

Dawns Ceiliog y Rhedyn (dawns neidio)

16

Croen y Ddafad Felen (G~), Y Ddafad Gorniog (G~),

Y Ceiliog Gwyn (D~), Bachgen Bach o Dowlais (D~)

Set Croesoswallt (jigs)

18

Gwylnos Croesoswallt (D^), Jig Syr Watcyn (D~)

Set y Cwac Cymreig (polcas)

20

Y Cwac Cymreig (G~), Rîl Llandaf (D^)

Dawns Cylch y Cymry (dawns jig)

22

Difyrrwch Gwŷr Llangrallo (G^), Hoffedd Miss Williams (G~),

Ffani Blodau'r Ffair (G~)

Set Difyrrwch Gwŷr Dyfi (jigs)

24

Castell Caernarfon (D^), Difyrrwch Gwŷr Dyfi (Em^),

Chwi Fechgyn Glân Ffri (D^)

Set Glan Camlad (alaw + dawnsiau)

26

Glan Camlad (Em*), Llwyn Onn (G*), Rhif Wyth (G^)

Set Glân Meddwdod Mwyn (alawon)

28

Ymdeithdon Gwŷr Hirwaun (G*), Glân Meddwdod Mwyn (D*)

alaw(on)-tune(s) cân-song dawns(iau)-dance(s) ymdeithdon(au)-march(es)

Set Hen Galan (<i>caneuon + polcas</i>)	30
Hen Galan (Em~), Cân y Fari Lwyd (D*), Blwyddyn Newydd Dda (G*), Nos Galan (G~)	
Set yr Hen Gymry (<i>polcas</i>)	32
Ymdaith yr Hen Gymry (Em^), O Uchel Dras Oedd Siencyn (Am^), Y Car Gwyllt (D^)	
Dawns Hoffedd ap Hywel (<i>jigiau naid</i>)	34
Hoffedd ap Hywel (G^), Breuddwyd y Wrach (D^), Cwrw Da (Em^)	
Set Jig Owen (<i>jigs</i>)	36
Jig Owen (G^), Gyrru'r Byd o'm Blaen (Am^), Bedd y Morwr (G^)	
Set Mantell Siani (<i>polcas</i>)	38
Mantell Siani (G~), Cambro-Brython (G~), Dic y Cymro (G~)	
Set Meillionen (<i>cân + dawns llys + polca</i>)	41
Hw Mlân (G*/ D*), Meillionen Meirionnydd (G~), Hen Feillionen (G^)	
Set Miniwets Bob (<i>waltsys</i>)	44
Diferiad y Gerwyn (D~), Consêt Abram Ifan (D~)	
Set Owain Cyfeiliog (<i>pibddawnsiau + polca</i>)	46
Belle Isle March (G~), Gorhoffedd Owain Cyfeiliog (G~), Dŵr Glân (Am^)	
Set Y Pural Fesur (<i>waltsys</i>)	49
Y Pural Fesur (G~), Jo's Highland Cake (G^), Y Polacca Cymreig (G^)	
Dawns Rali Twm Siôn (<i>polcas</i>)	53
Rali Twm Siôn (G~), Difyrrwch Gwŷr Llanfabon (G*), Breuddwyd y Frenhines (G~)	
Set Rhuban Morfydd (<i>walts</i>)	56
Tôn Alarch (D~), Cainc Dafydd Broffwyd (G*), Rhuban Morfydd (G~)	
Dawns Sawdl y Fuwch (<i>dawns ffurfiol</i>)	58
Sawdl y Fuwch (Dm^), Llygad y Dydd (D^)	
Triawd Bob (<i>alaw - waltsys</i>)	60
Erddigan y Pibydd Coch (Dm~), Tri a Chwech (G~), Marwnad yr Heliwr (G~)	
Ymdeithdonau (<i>alaw - waltsys</i>)	62
Capten Morgan (G*), Harlech (G~), Caerffili (G^), Morgannwg (G~)	
Pibddawns(iau)-hornpipe(s) walt(ys)- waltz(es) ymdeithdon(au)-march(es)	

Set Afon Gwy – yn C

Tôn Garol

①

C (F) C G C C (F)

②

C G C C G

G C C F G C

Addasiad Meurig Williams

Y Trydydd Dydd

①

C F C G C C F

②

C G C C F

D G C F C G C

Trefniant Meurig Williams

Afon Gwy

(A)

C G F C F

C Dm G C G F

C F C G C

(B)

F C F C F

C Dm G F C

F C F C G C

Alaw Carwyn Tywyn

The River Wye (+ Carol Tune + The Third Day)

Set Afon Gwy – yn G

Tôn Garol

①

G C G D G

②

G C G D G

G D D G

G C D G

Trefniant Meurig Williams

Set Afon Gwy – G a D

Y Trydydd Dydd

(A)

D G D A D D G

D A D D G

Em A D G D A D

Trefniant Meurig Williams

The River Wye (+ Carol Tune + The Third Day)

Afon Gwy

(A)

G D C G C

G Am D G D C

G C G D G

(B)

C G C G C

G Am D C G

C G C G D G

Alaw Carwyn Tywyn

Set Afon Gwy

Afon Gwy - cyfalaw

(A)

G D C G C
 G Am D G D C
 G C G D G

(B)

C G C G C
 G Am D C G C
 G C G D G

Trefniant Meurig Williams o Alaw Carwyn Tywyn

The River Wye - melody and harmony

Set Agoriad y Blodau

Agoriad y Blodau

(A)

G G C D

1

G C G A D

2

G C G C G D G

(B)

D D G G

A A D A D

G G C D

G C G C G D G

Trefniant Meurig Williams

The Height of Cader Idris

(A)

D Bm A D

D Bm A D

(B)

A A D G A Em A

D Bm A D

Trefniant Meurig Williams

The Height of Cader Idris

(A)

G Em D G

G Em D G

(B)

D D G C D Am D

G Em D G

Trefniant Meurig Williams

The Opening of the Flowers (+ Height of Cader Idris + Busy Bee of Gwent)

Gwynnyn Gwent

(A)

(B)

Addasiad Meurig Williams

Set Agoriad y Blodau

Dawns Arglwydd Caernarfon

Jig Arglwydd Caernarfon

(A)

G D G D G

(B)

G Am G D G

Addasiad Meurig Williams

Arglwydd Caernarfon 2

(A)

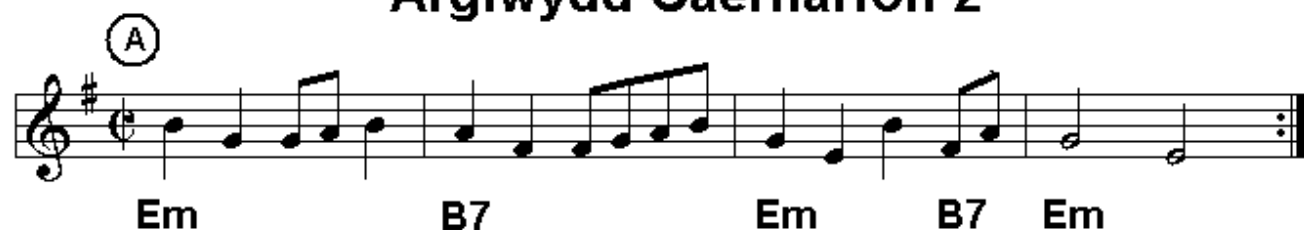

Em B7 Em B7 Em

(B)

Em D Em B7 Em

Addasiad Meurig Williams o alaw Ieuan Jones

Arglwydd Caernarfon 3

(A)

Em D Em B7 Em

(B)

Em D Em B7 Em

Addasiad Meurig Williams o alaw Ieuan Jones

Set Awst

Môn

Addasiad Meurig Williams

Y Dydd Cyntaf o Awst

Set Awst

Awst 2

(B)

D A G A D A G A

D G D G A D

Addasiad Meurig Williams

Joio

(A)

D G A D

D G A D

(B)

D G A D

D G A D

Alaw Meurig Williams

August Set - (Anglesey + First day of August + Fun)

Dawns Ceiliog y Rhedyn

Croen y Ddafad Felen

Addasiad Meurig Williams

Y Ddafad Gorniog

Addasiad Meurig Williams

Dawns Ceiliog y Rhedyn

Y Ceiliog Gwyn

Y Ceiliog Gwyn is a 16-measure piece in D major and 6/8 time. The melody is written on a treble clef staff. The notes are: D4, E4, F#4, G4, A4, B4, A4, G4, F#4, E4, D4, C#4, B3, A3, G3, F#3. The chord progression is: D, D, D E A, D, D, D E A, D A D, D A D, D A D.

Addasiad Meurig Williams

Bachgen Bach o Dowlais

Bachgen Bach o Dowlais is a 16-measure piece in D major and 6/8 time. The melody is written on a treble clef staff. The notes are: D4, E4, F#4, G4, A4, B4, A4, G4, F#4, E4, D4, C#4, B3, A3, G3, F#3. The chord progression is: D, D, G, D A, D E A, D D, G D A, D G A D.

Trefniant Meurig Williams

Grasshopper dance set - (The Yellow Sheepskin + The Horned Ram + The White Cock + Little Boy from Dowlais)

Set Croesoswallt

Gwynnos Croesoswallt

Oswestry Wake

(A)

C D G C Am D

C D G C D G

(B)

G G Am Am

G G G D G

(C)

G G G C D

G D C D G

Trefniant Meurig Williams

Set Croesoswallt

Jig Syr Watcyn

Sir Watkin's Jig

(A)

C D G G7 C G D G

(B)

G G G C D

D D D A D G

C D C D G D G

Addasiad Meurig Williams

Oswestry set - (Oswestry Wake + Sir Watkin's Jig)

Set y Cwac Cymreig

The Welsh Quack: dance (+ Llandaff reel)

Y Cwac Cymreig

(A)

(B)

Trefniant Meurig Williams

Rîl Llandaf

(A)

G G C D

G G C D G

(B)

G G G D

G D C Am C D G

G G G D

C G D G C D G

Trefniant Meurig Williams

The Welsh Quack (+ Llandaff Reel)

Dawns Cylch y Cymry

Difyrrwch Gwŷr Llangrallo

(A)

G G Am Am

G G D G

(B)

G C D G

G C G D G

Trefniant Meurig Williams

Hoffedd Miss Williams

(A)

G C G D

G C G D G

Set Cylch y Cymry

Hoffedd Miss Williams 2

(B)

G D G D

Em C G D G

Trefniant Meurig Williams

Ffanni Blodau'r Ffair

(A)

G C D G

G D Em A D

(B)

D D G G

G C G C D G

Trefniant Meurig Williams

*The Welsh Circle dance set - (Coychurch Men's Delight
+ Miss Williams' Favourite + Fanny Flowers of the Fair)*

Set Difyrrwch Gwŷr Dyfi

Castell Caernarfon

Addasiad Meurig Williams

Difyrrwch Gwŷr Dyfi

Set Difyrrwch Gwŷr Dyfi

Em D C G C G

Em Am Bm Em

Trefniant Meurig Williams

Chwi Fechgyn Glân Ffri

^(A) D G D A D G A D

D G D A D G A D ^(B)

D A G D D A D A

D G D G A D

Trefniant Meurig Williams

Men of Dovey's Delight (+ Caernarfon Castle + You Handsome Lads)

Set Glan Camlad

Glan Camlad

(A)

Em Am Em B⁵ Em

(B)

G D G G D

Em Am Em Am B⁵ Em (C)

Addasiad Meurig Williams o drefniant Robin Huw Bowen

Llwyn Onn

(A)

G G C D

Fine (B)

G C G D G

G G D G D D G D

D.C.

Em Em D A D

Trefniant Meurig Williams

Rhif Wyth

Addasiad Meurig Williams

Bank of the River Camlad (+The Ash Grove + Number 8)

Set Glân Meddwdod Mwyn

Sweet, Mellow and Tipsy (+ the Hirwaun March)

Ymdeithdon Gwŷr Hirwaun

①

G D G C

②

G C D G G

G G D D G G

G D G C G D G

C G C D G

Addasiad Meurig Williams

Glân Meddwdod Mwyn

D G A G D D

G A D D Bm

G A D Bm G G

G D D G A Bm

D G A D

Trefniant Meurig Williams

Sweet, Mellow and Tipsy (+ the Hirwaun March)

Set Hen Galan

Old New Year songs + Mari Lwyd + Happy New Year

Hen Galan

(A)

Em D Em A D

(B)

Bm Bm D G Am

D Bm G A D

Trefniant Meurig Williams

Cân y Fari Lwyd

Wel **D** dy - ma ni'n **A** dw - ad, gy - feill - ion di - **Bm**

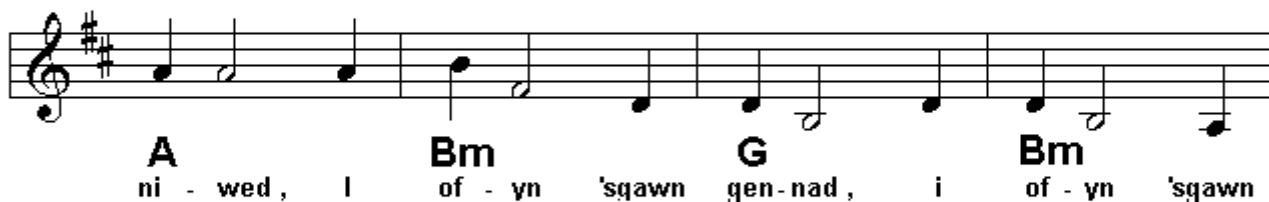

A ni - wed, i **Bm** of - yn 'sgawn **G** gen - nad, i **Bm** of - yn 'sgawn

A gen - nad, i **Bm** of - yn 'sgawn **A** gen - nad i **D** ga - nu?

Trefniant Meurig Williams

Set Hen Galan

Blwyddyn Newydd Dda

G G D G
Blwyddyn Ne-wydd Dda i chi, ac i bawb sydd yn y tŷ, Dy-na

G G Am D G
yw'n dy-mun-iaid ni, Blwyddyn Ne-wydd Dda i chi.

Trefniant Meurig Williams

Nos Galan

New Year's Eve

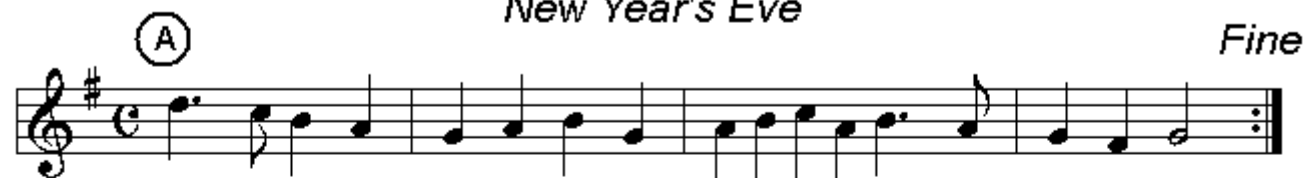

(A) G G C G D G *Fine*

(B) D G G A D *D.C.*

Diwedd yr alaw: amrwyiadau

C G D G C G D G

Trefniant Meurig Williams

1. Oer yw'r gŵr sy'n methu caru Hen fynyddoedd annwyl Cymru
Iddo ef a'i gâr cynhesaf Blwyddyn llawen flwyddyn nesaf
2. Oer yw'r eira ar Eryri Er bod Gwrthblan wlannen arni
Oer yw'r bobol na ofalan Gwrdd a'i gilydd ar nos Galan
3. I'r helbulus, oer yw'r biliau Sydd yn cyrraedd wedi'r gwyliau
Gwrando bregeth mewn un pennill Byth na waria mwy na'th ennill

Set yr Hen Gymry

Old Welsh March (+ Siencyn Was High Born + The Wild Car)

Ymdaith yr Hen Gymry

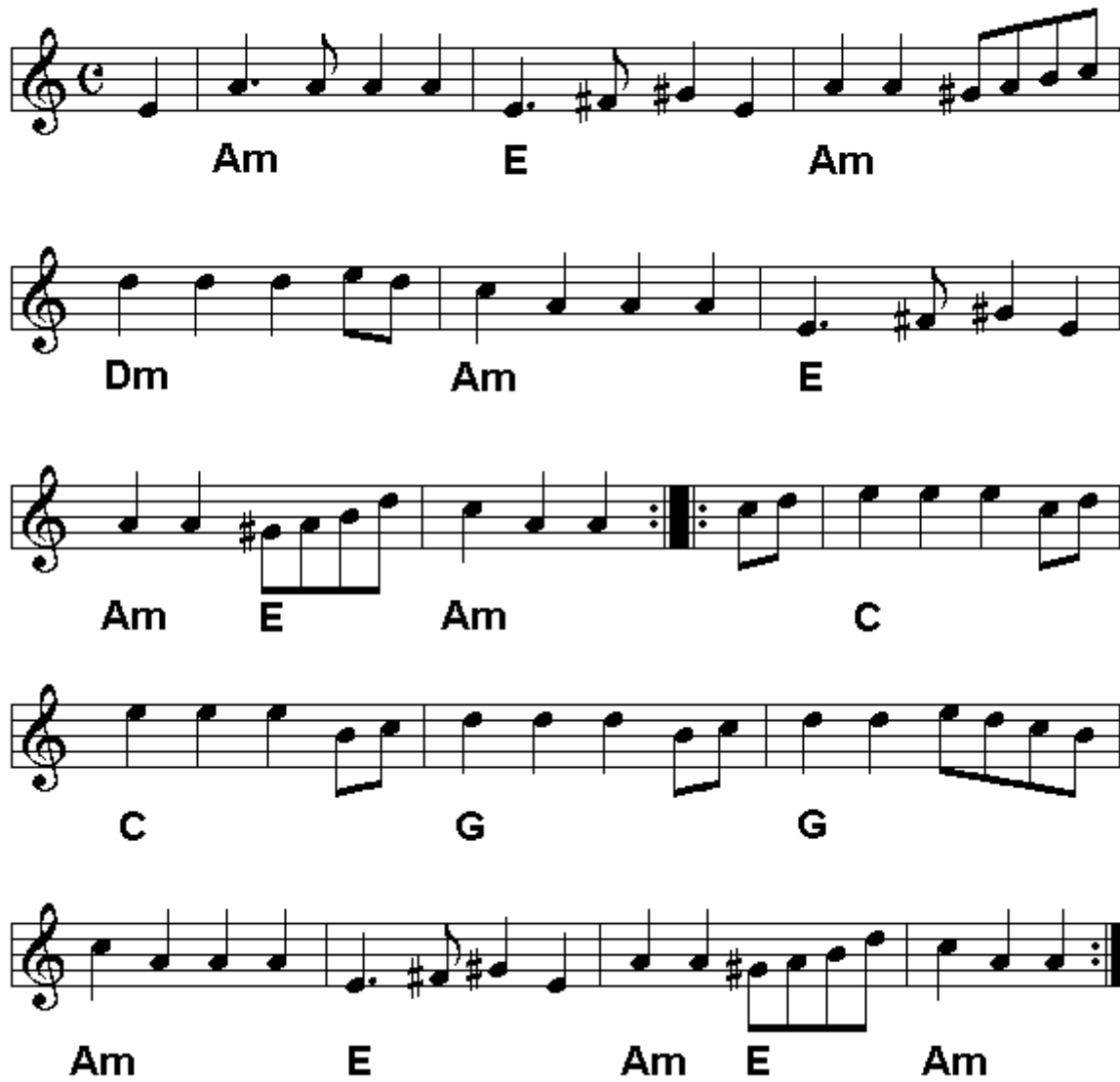

Staff 1: Am E Am

Staff 2: Dm Am E

Staff 3: Am E Am C

Staff 4: C G G

Staff 5: Am E Am E Am

Trefniant Meurig Williams

O Uchel Dras Oedd Siencyn

Em B Em B Em B Em

Set Yr Hen Gymry

O Uchel Dras Oedd Siencyn 2

Trefniant Meurig Williams

Y Car Gwyllt

Trefniant Meurig Williams

Old Welsh March (+ Siencyn Was High Born + The Wild Car)

Dawns Hoffedd Ap Hywel

Ap Hywel's Favourite (+ Witch's Dream + Good Beer)

Hoffedd Ap Hywel

Ⓐ

G G D G

Ⓑ

Am D G G D

G Am D

Addasiad Meurig Williams

Dawns Hoffedd ap Hywel

Breuddwyd y Wrach

(A)
 D D A D
 (B)
 D A D A A
 A A D

Addasiad Meurig Williams

Cwrw Da

(A)
 Em Em D
 (B)
 Em D G
 G D G D

Addasiad Meurig Williams o alaw Nansi Richards

Ap Hywel's Favourite (+ Witch's Dream + Good Beer)

Set Jig Owen

Owen's Jig (+ Driving the World Before Me + Sailor's Grave)

Jig Owen

(A)

G C G D

G C G D D G

(B)

G C G D

G C G D D G

Trefniant Meurig Williams

Gyrru'r Byd o'm Blaen

(A)

Am Em Am Em Am Em

Set Jig Owen

Gyrru'r Byd o'm Blaen 2

(B)

Am Em Am C G C G

C G Am Em Am

Trefniant Meurig Williams

Bedd y Morwr

(A)

G C G D

G C G D G

(B)

G D Em G D C

G C G D G

Trefniant Meurig Williams

Owen's Jig (+ Driving the World Before Me + Sailor's Grave)

Set Mantell Siani

Janey's Cloak (+ Cambro Britton, Dick the Welshman)

Mantell Siani

①

G D Em D

②

C D G D G

G C A D

G C D A D

G D Em D

C D G D G

Trefniant Meurig Williams

Set Mantell Siani

Cambro Brython

(A)

G C G G D

G C G G D G

(B)

G G G D

G G G D G

G G G D

G C G G D G

Trefniant Meurig Williams

Janey's Cloak (+ Cambro Britton + Dick the Welshman)

Dic Y Cymro

(A)

(B)

Trefniant Meurig Williams

Set Mantell Siani

Set Meillionen

Hw Mlan (G)

Pennill

Cytgan

Cytgan

G G C D C D G G

Hw Mlan (D)

Pennill

Cytgan

Cytgan

D G A D G A D D

Trefniant Meurig Williams o fersiwn Stephen Rees

Ox Driver's Song + Clover Flower of Montgomeryshire

Meillionen Meirionnydd

Chords: G, D, G, C, D, G, D, G, G, C, D, G, C, D, G, D, G

Trefniant Meurig Williams

Set Meillionen

Hen Feillionen

(A) G D G C
 D G C D
 (B) G D G D
 D D D G
 G C G Am D
 G C D G D G

Trefniant Meurig Williams o fersiwn Bob Evans

Clover Flower (of Montgomeryshire) Set -
 (Ox Driver's Song + Clover Flower + Old Clover Flower)

Set Miniwets Bob

Diferiad y Gwerwyn

Dregs of the mashtub

(A)

D D D D

G A G A A D

(B)

D A G D

D A G A D

Trefniant Meurig Williams o addasiad Bob Evans

Consêt Abram Ifan

Abram Ifan's conception

Trefniant Meurig Williams o addasiad Bob Evans

*Bob Evans' minuets -
(Drippings of the Mashtub + Abram Evans' Creation)*

Set Owain Cyfeiliog

Belle Isle March

Addasiad Meurig Williams o fersiwn Bob Evans

Set Owain Cyfeiliog

Gorhoffedd Owain Cyfeiliog

(A)

G D G G G G

C G D G D G

G G D G C G D³ G

(B)

G G D D Em

Em Am D G D

G G G D G C G D³ G

Addasiad Meurig Williams o fersiwn Bob Evans

Owain Cyfeiliog Set (+ Belle Isle March + Pure Water)

Dŵr Glân

(A)
 Am E Am Am F F
 E E Am Am F F
 Fine (B)
 E E Am C G
 C C C G C G C
 G C C C G Am E
 D.C.

Trefniant Meurig Williams

(G leiaf yw cywair Bob am Dŵr Glân - ffefryn yr hen ffdlwyr Cymreig meddai; mae'r nodiant amdani ar y wefan yn y cywair gwreiddiol sy'n effeithiol iawn ar y ffidil; mae'r fersiwn A leiaf uchod yn dipyn yn haws i'w chanu ar offerynnau eraill. Y drefn yw ei chanu fel pibddawns yn gyntaf gyda naws y ddwy alaw flaenorol ond wedyn newid i naws ymdaith fel y dengys uchod.)

(Bob Evans plays Dŵr Glân in G minor - the favourite of the old Welsh fiddlers; the notation for it in his original key is on the website and very effective on the fiddle; The A minor version above is much easier on other instruments It fits well in the set if first played as a hornpipe like the preceding tunes and then as a march as written above.)

Set Owain Cyfeiliog

Set Y Pural Fesur

Y Pural Fesur

(A)

G Em C D

(B)

G Em C D G

G D Em D C

D G Em C D G

Trefniant Meurig Williams

The Perfect Measure (+ Jo's Highland Cake + Welsh Polacca)

Y Pural Fesur - harmoni

(A)

G Em C D

(B)

G Em C D G

Trefniant Meurig Williams

Y Pural Fesur - amrywiad

(A)

G Em C D

(B)

G Em C D G

Set Y Pural Fesur

Pural Fesur - amrywiad 2

Trefniant Meurig Williams

Jo's Highland Cake

Trefniant Jo Cooper / Meurig Williams

The Perfect Measure (+ Jo's Highland Cake + Welsh Polacca)

Y Polacca Cymreig

(A)

G D G D Em Am D

G D G C Em C D G

(B)

G D G A D

C D G C D G

Addasiad Meurig Williams a Steve Jeans

Dawns Rali Twm Siôn

Pigau'r Dur

(A)

G G C D

G Em C D G

(B)

D G Em B

B Em B Em A D

G C Am D

G Em C D G

Trefniant Meurig Williams

*Tom Jones' rally - dance
(Spikes of Steel + Delight of Llanfabon + Queen's Dream)*

Difyrrwch Gwŷr Llanfabon

(A)

G G G C D

G Am D G

(B)

G G G C D

A A A D

G G G C D

Em D C Em C D G

Addasiad Meurig Williams

Breuddwyd y Frenhines

(A)

G Em C D

C G C D G

(B)

G G G G

D D D D

G C A D

C G C D G

Addasiad Meurig Williams

*Tom Jones' Rally - dance
(Spikes of Steel + Men of Llanfabon's Delight + The Queen's Dream)*

Set Rhuban Morfydd

Tôn Alarch

(A)

D A D A

D A D A D

(B)

D A D A

D A D A

D A D A D

Addasiad Meurig Williams o drefniant Guto Dafis

Set Rhuban Morfydd

(A)

Cainc Dafydd Broffwyd

(B)

Addasiad Meurig Williams o drefniant Guto Dafis

Rhuban Morfudd

(A)

(B)

Addasiad Meurig Williams o drefniant Guto Dafis

Morfydd's Ribbon Set -

(The Swan Tune + Dafydd the Prophet's Tune + Morfydd's Ribbon)

Dawns Sawdl y Fuwch

Sawdl y Fuwch

(A)

Dm A Dm C F C F

(B)

Dm Gm A Dm A Dm

F C C F

F C F C F C F

A A A A

A Dm Gm A Dm

Addasiad Meurig Williams

Set Sawdl y Fuwch

Llygad y Dydd

(A)
 D A D A D G A
 D G A D A D
 F#m C# C# F#m
 F#m C# F#m C# F#m A
 D G Em A
 A D Em A D

(B)

Addasiad Meurig Williams o alaw Ieuan Jones

*The Cowslip - dance
(The Cowslip + The Daisy)*

Set Triawd Bob – *Bob's trio*

Erddigan y Pibydd Coch

Ⓐ

Dm Dm Dm C

Dm Dm Dm Gm Dm

Ⓑ

Dm Dm Gm Dm Dm

Dm Dm C B♭

A Dm Dm Dm Gm Dm

Trefniant Meurig Williams o addasiad Bob Evans

Tri a Chwech

Ⓐ

D D A A

D D B♭ A D

Tri a Chwech 2

Addasiad Meurig Williams o fersiwn Bob Evans

Marwnad yr Heliwr - gyda harmoni

Trefniant Meurig Williams o addasiad Bob Evans

Set Ymdeithdonau Cymru

Welsh Marches

Rhyfelgyrch Capten Morgan

Trefniant Meurig Williams

Rhyfelgyrch Gwŷr Harlech

Trefniant Meurig Williams

Set Ymdeithdonau

Ymdaith Caerffili

(A)

G D G Em

Am D G D

G D G G

D G D

G D G C G C G D G

Trefniant Meurig Williams

Ymdaith Morgannwg

(A) *Fine*

G D G D G

(B) *D.C.*

G C D Am D A D

Trefniant Meurig Williams

mynegai alawon / index of tunes

Afon Gwy (C*,G*)	5,8	Jig Owen (G^)	36
Agoriad y Blodau (G~)	10	Jig Syr Watcyn (D~)	19
Arglwydd Caernarfon + amr (G,Em~).	13	Jo's Highland Cake (G^)	51
Bachgen Bach o Dowlais (D~)	17	Joio (D^)	15
Bedd y Morwr (G^)	37	Llwyn Onn (G*)	26
Belle Isle March (G~)	46	Llygad y Dydd (D^)	59
Breuddwyd y Frenhines (G~)	55	Mantell Siani (G~)	38
Breuddwyd y Wrach (D^)	35	Marwnad yr Heliwr (G~)	61
Cainc Dafydd Broffwyd (G*)	57	Meillionen Meirionnydd (G~)	42
Cambro-Brython (G~)	39	Môn (D~)	14
Cân y Fari Lwyd (D*)	30	Nos Galan (G~)	31
(Y) Car Gwylt (D^).....	33	O Uchel Dras Oedd Sienc (Am^).	32
Castell Caernarfon (D^)	24	Pigau'r Dur (G~)	53
(Y) Ceiliog Gwyn (D~)	17	(Y) Polacca Cymreig (G^)	52
Chwi Fechgyn Glân Ffri (D^)	25	(Y) Pural Fesur, harm, amr (G~)	49
Consêt Abram Ifan (D~)	45	Rali Twm Siôn (G~)	53
Croen y Ddafad Felen (G~)	16	Rhif Wyth (G^)	27
(Y) Cwac Cymreig (G~)	20	Rhuban Morfydd (G~)	57
Cwrw Da (Em^)	35	Rhyfelgyrch Capten Morgan (G).. ..	62
(Y) Ddafad Gorniog (G~)	16	Rhyfelgyrch Gwŷr Harlech (G~).. ..	62
Dic y Cymro (G~)	40	Rîl Llandaf (D^)	21
Diferiad y Gerwyn (D~)	44	Sawdl y Fuwch (Dm^)	58
Difyrrwch Gwŷr Dyfi (Em^)	24	The Height of Cader Idris (D,G~)	11
Difyrrwch Gwŷr Llanfabon (G*).....	54	Tôn Alarch (D~)	56
Difyrrwch Gwŷr Llangrallo (G^)	22	Tôn Garol (C*,G*)	4,6
Dŵr Glân (Am^)	48	Tri a Chwech (G~)	60
(Y) Dydd Cyntaf o Awst (D~)	14	(Y) Trydydd Dydd (C~,D~)	4,7
Erdigan y Pibydd Coch (Dm~)	60	Uchder Cader Idris (D~,G~)	11
Ffani Blodau'r Ffair (G~)	23	Y Car Gwylt (D^)	33
Glan Camlad (Em*)	26	Y Ceiliog Gwyn (D~)	17
Glân Meddwdod Mwyn (D*)	29	Y Cwac Cymreig (G~)	20
Gorhoffedd Owain Cyfeiliog (G~)	47	Y Ddafad Gorniog (G~)	16
Gwenynen Gwent (G~)	12	Y Dydd Cyntaf o Awst (D~)	14
Gwynnos Croesoswallt (D^)	18	Y Polacca Cymreig (G^)	52
Gyrru'r Byd o'm Blaen (Am^)	36	Y Pural Fesur, harmoni, am. (G~)	49
Hen Feillionen (G^)	43	Y Trydydd Dydd (C~,D~)	4,7
Hen Galan (Em~)	30	Ymdaith Caeffili (G^)	63
Hoffedd ap Hywel (G^)	34	Ymdaith yr Hen Gymry (Em^)	32
Hoffedd Miss Williams (G~)	23	Ymdeithdon Gwŷr Hirwaun (G*)	28
Hŵ Mlân (G*,D*)	41	Ymdeithdon Morgannwg (G~)	63